



KATASTERAMT BOZEN

KATASTRALGEMEINDE GRIES
TEILUNGSPLAN

Genehmigungsdatum

Eingereicht von DIBIASI ALEXANDER
Berufsbild GEOMETER
Provinz BZ
Einschreibungsnummer 1226

Es wird bestätigt, dass dieser Teilungsplan den Vorschriften
des RG 13.11.1985; Nr. 6 und der diesbezüglichen
Durchführungsverordnungen entspricht.

Stempelgebühren in Abrechnungsverfahren bezahlt, im Sinne des Art. 15
der DPR 642/72 - Ermächtigung der Landesdirektion von Bozen -
Agentur der Einnahmen Prot. Nr. 53078/2013 vom 7.8.2013

BOZEN/ BOLZANO, am/il 21/04/2021

Der stellvertretende Direktor/ Il Sostituto
STEFANO CAPUZZO

UFFICIO CATASTO BOLZANO

COMUNE CATASTALE GRIES
TIPO DI FRAZIONAMENTO

Data di approvazione

presentato da DIBIASI ALEXANDER
Qualifica GEOMETRA
Provinzia BZ
Numero di iscrizione 1226

Si attesta la conformità del presente tipo alle norme di cui
alla L.R. 13.11.1985, Nr. 6 e relativi regolamenti di
esecuzione.

Imposta di bollo assolta in modo virtuale ai sensi dell'art. 15 del
D.P.R. 642/72 - Autorizzazione della Direzione Provinciale di
Bolzano dell'Agenzia delle Entrate prot. N. 53078/2013 del 7.8.2013



Katasteramt Bozen Teilungsübersicht

Datum 21/04/2021
Uhrzeit 16:31:46

Stand der informatisierten Akten bis 21/04/2021

Allgemeine Angaben

Protokoll: 3791/2021
Zuständiges Katasteramt Bozen
Katastralgemeinde: 669 (Gries)

Einreichdatum: 14/04/2021
Datum Genehmigung: 21/04/2021
Ablaufdatum: 22/04/2023

Stand der Teilungsübersicht: Vorgemerkt

DETAIL DER TEILUNGÜBERSICHT

Block	Alter Stand						Neuer Stand						Vorgeschl. Parzelle
	Parzelle	Kulturgattung	Klasse	Fläche m ²	Vorherg. vorgem. Teilungsplan		Parzelle	Kulturgattung	Klasse	Fläche m ²	Erträge		
					Jahr	Protokoll					Eigentumsertrag	Bodenertrag	
1	G3102	Weg		38579			G3102	Weg		38579			
1							B5493	Oberfl. Eigentum		42			BN1
1							B5494	Oberfl. Eigentum		50			BN2
1							B5495	Oberfl. Eigentum		42			BN3
2	G3103	Steuerfr. Fläche		32307			G3103	Steuerfr. Fläche		32307			
2							B5496	Oberfl. Eigentum		48			BN4
2							B5497	Oberfl. Eigentum		42			BN5



Datum 21/04/2021
Uhrzeit 16:31:46

Katasteramt Bozen Teilungsübersicht

S. 2 von 3

Stand der informatisierten Akten bis 21/04/2021

Block	Alter Stand						Neuer Stand						Vorgeschl. Parzelle
	Parzelle	Kulturgattung	Klasse	Fläche m ²	Vorherg. vorgem. Teilungsplan		Parzelle	Kulturgattung	Klasse	Fläche m ²	Erträge		
					Jahr	Protokoll					Eigentumsertrag	Bodenertrag	
3	G3127/1	Steuerfr. Fläche		42697			G3127/1	Steuerfr. Fläche		42697			
3							B5498	Oberfl. Eigentum		32			BN6
3							B5499	Oberfl. Eigentum		39			BN7
3							B5500	Oberfl. Eigentum		44			BN8

**Katasteramt Bozen
Teilungsübersicht**Datum 21/04/2021
Uhrzeit 16:31:46**Stand der informatisierten Akten bis 21/04/2021****BEWEGUNGEN**

Block	Parzelle Alter Stand	Art der Vorgänge	Parzelle Neuer Stand	Vorgeschl. Parzelle	m²
1	B5495	Bearbeitung Oberflächenrecht		BN3	
1	G3102	interne Änderungen der Parzelle			
1	B5494	Bearbeitung Oberflächenrecht		BN2	
1	B5493	Bearbeitung Oberflächenrecht		BN1	
2	G3103	interne Änderungen der Parzelle			
2	B5497	Bearbeitung Oberflächenrecht		BN5	
2	B5496	Bearbeitung Oberflächenrecht		BN4	
3	G3127/1	interne Änderungen der Parzelle			
3	B5500	Bearbeitung Oberflächenrecht		BN8	
3	B5498	Bearbeitung Oberflächenrecht		BN6	
3	B5499	Bearbeitung Oberflächenrecht		BN7	

MAPPENAUSZUG 1:2000

KG GRIES

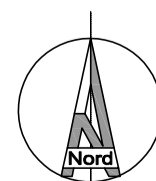
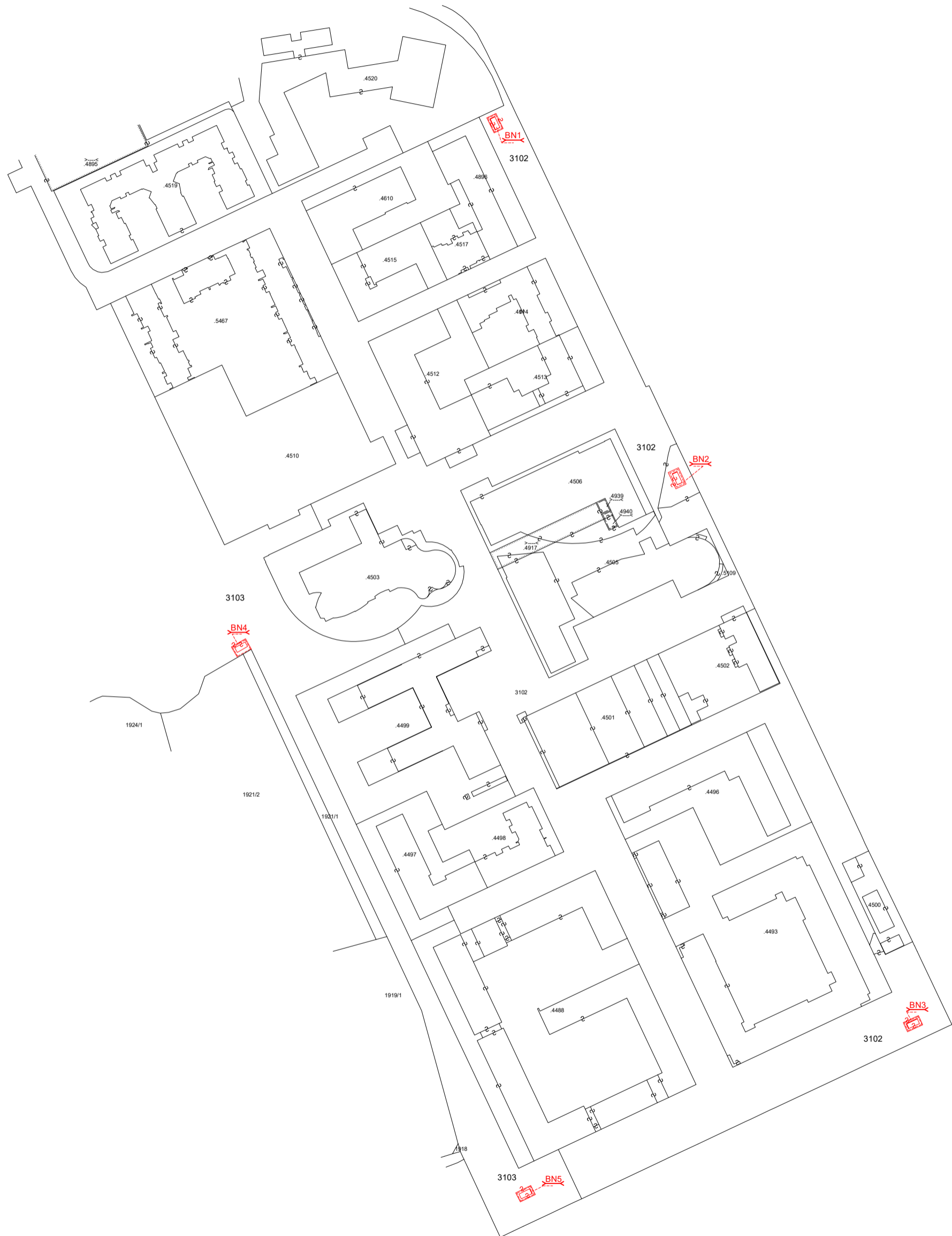

MAPPENAUSZUG 1:2000

KG GRIES

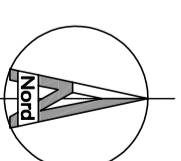
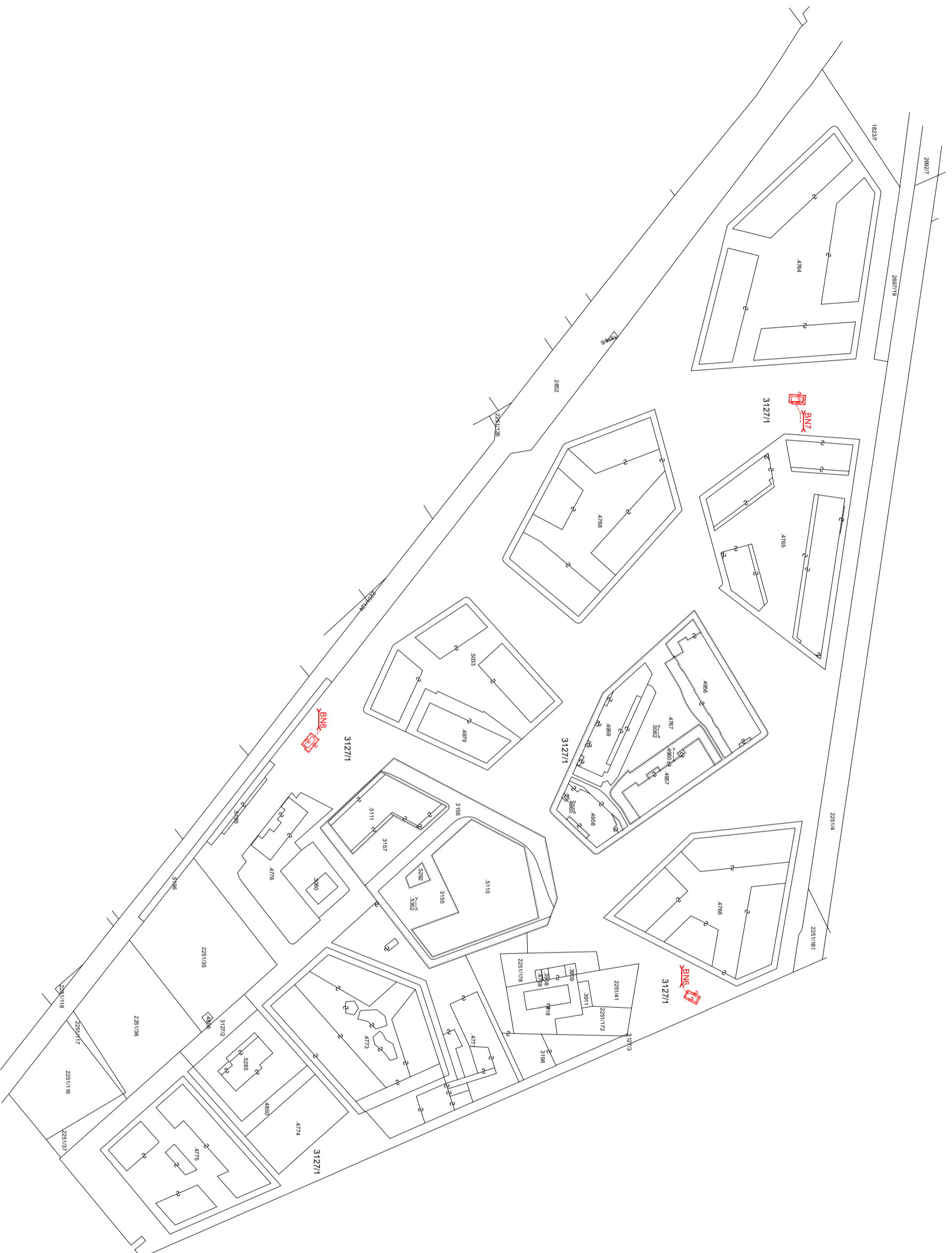



Data 21/04/2021
Ora 16:31:47

Ufficio del Catasto di Bolzano
Legenda estratto mappa

Pag. 1 di 1

Stato nuovo	Particella proposta
E5500	N8
E5496	N4
E5498	N6
E5499	N7
E5495	N3
E5493	N1
E5494	N2
E5497	N5

Richtung PP24/0010/0900

Richtung PP24/0010/0900

Richtung PP24/0010/0900

Richtung PP24/0010/0900

Richtung PP24/0010/0900
Richtung PP24/0010/0900

Blatt 3.1

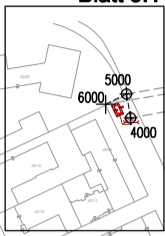

Blatt 3.2



Blatt 3.4

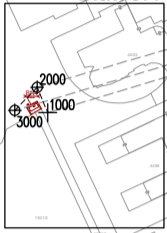

Blatt 3.3

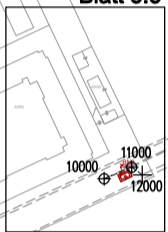

Blatt 3.5



Blatt 3.7

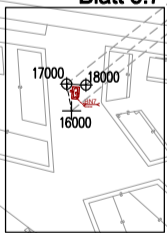

Blatt 3.6

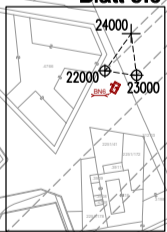

Blatt 3.8

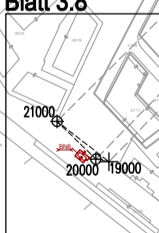

VERMESSUNGSSCHEMA 1:5000

KG GRIES

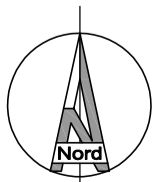

VERMESSUNG 1:500

KG GRIES

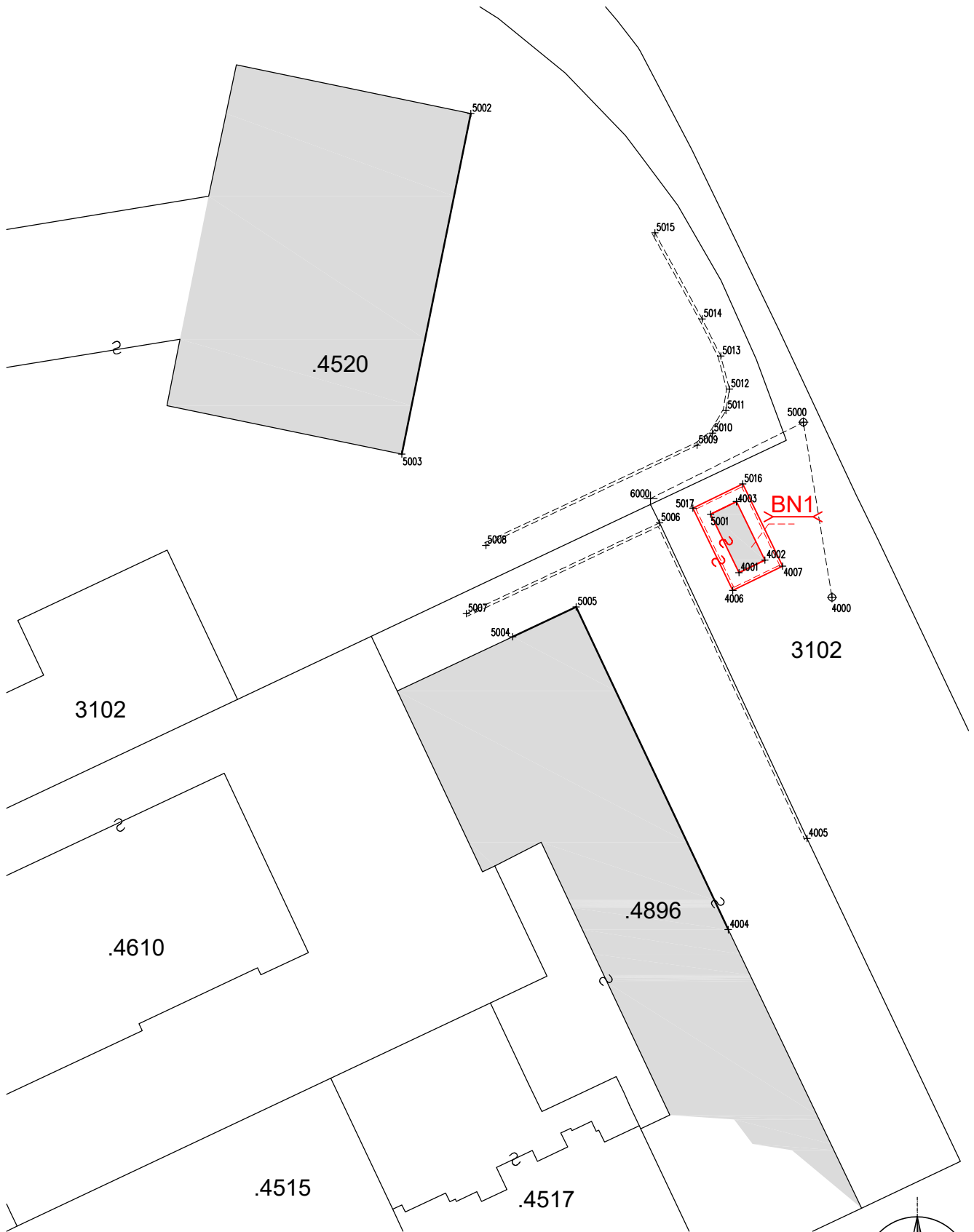

VERMESSUNG 1:500

KG GRIES

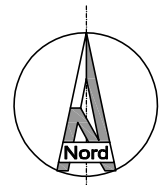
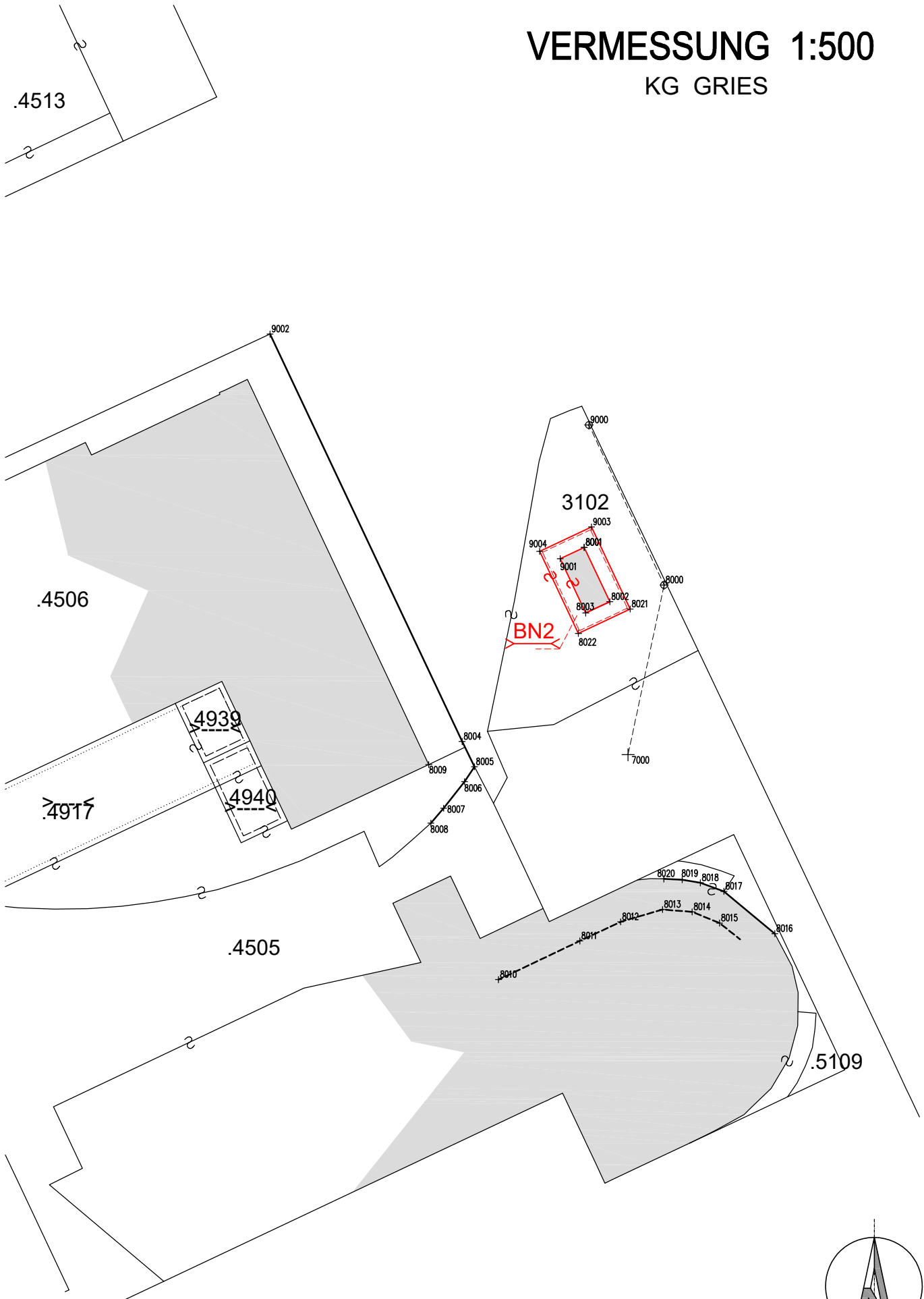

VERMESSUNG 1:500

KG GRIES



VERMESSUNG 1:500

KG GRIES

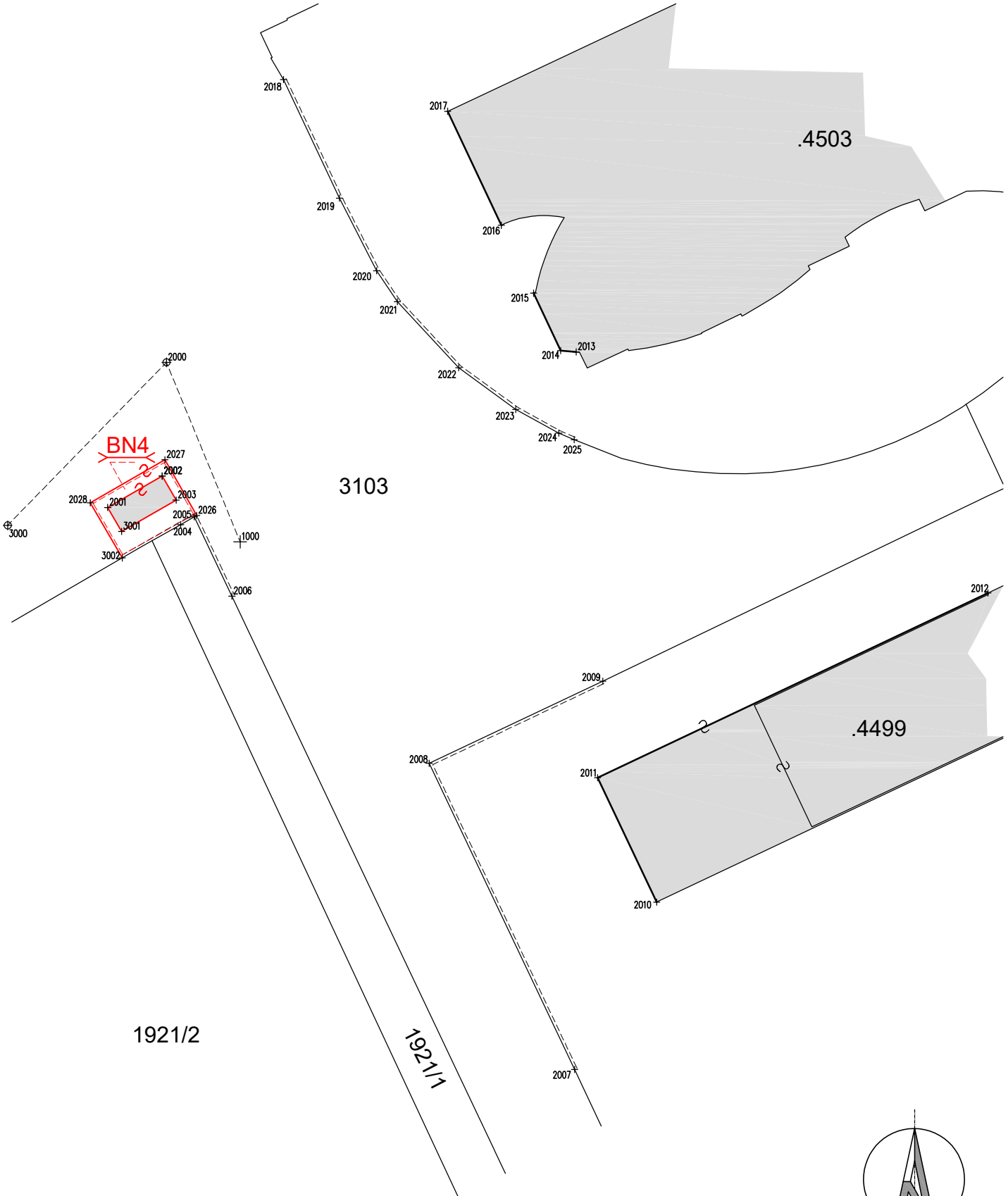

VERMESSUNG 1:500

KG GRIES

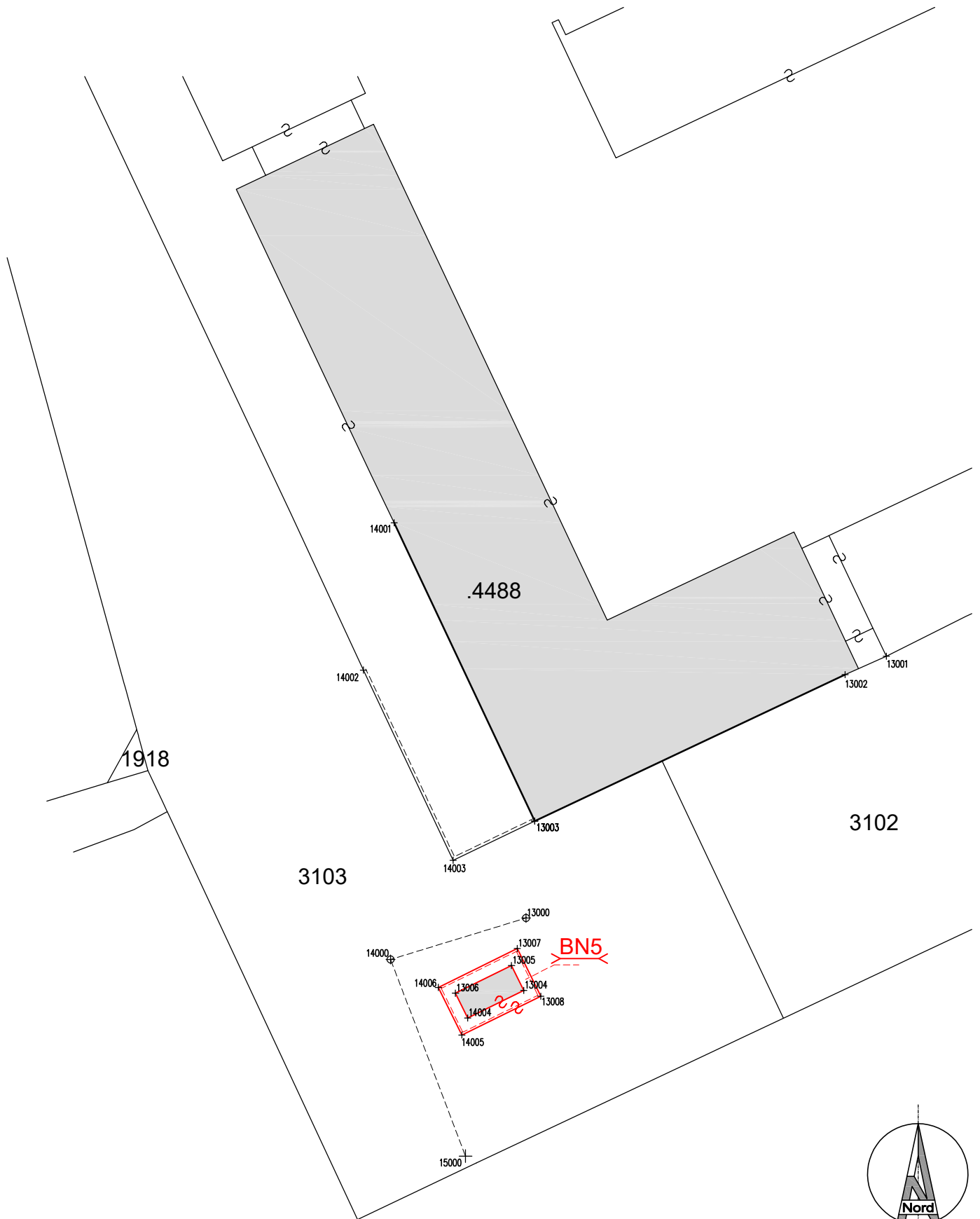

VERMESSUNG 1:500

KG GRIES

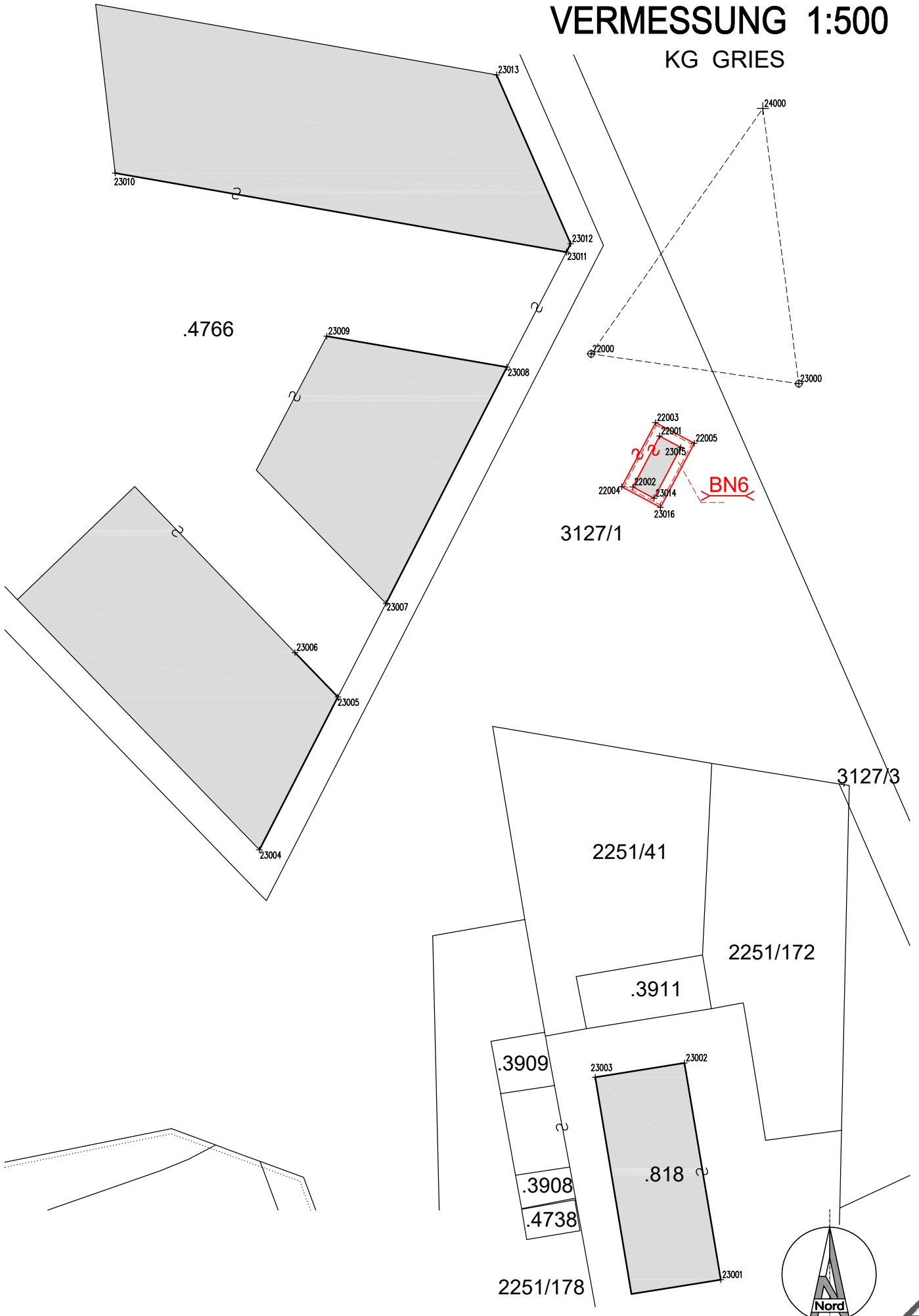

VERMESSUNG 1:500

KG GRIES

2697/19

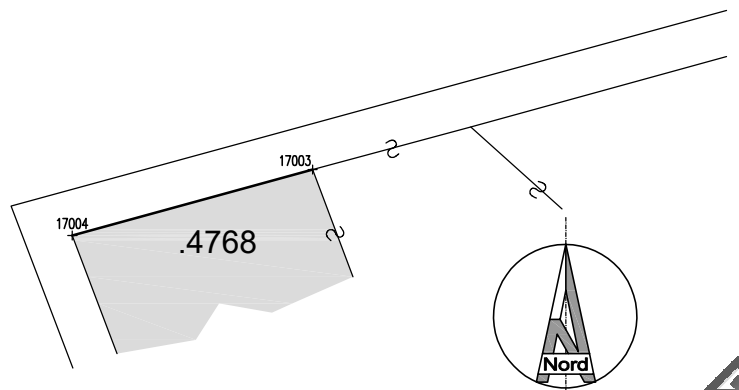
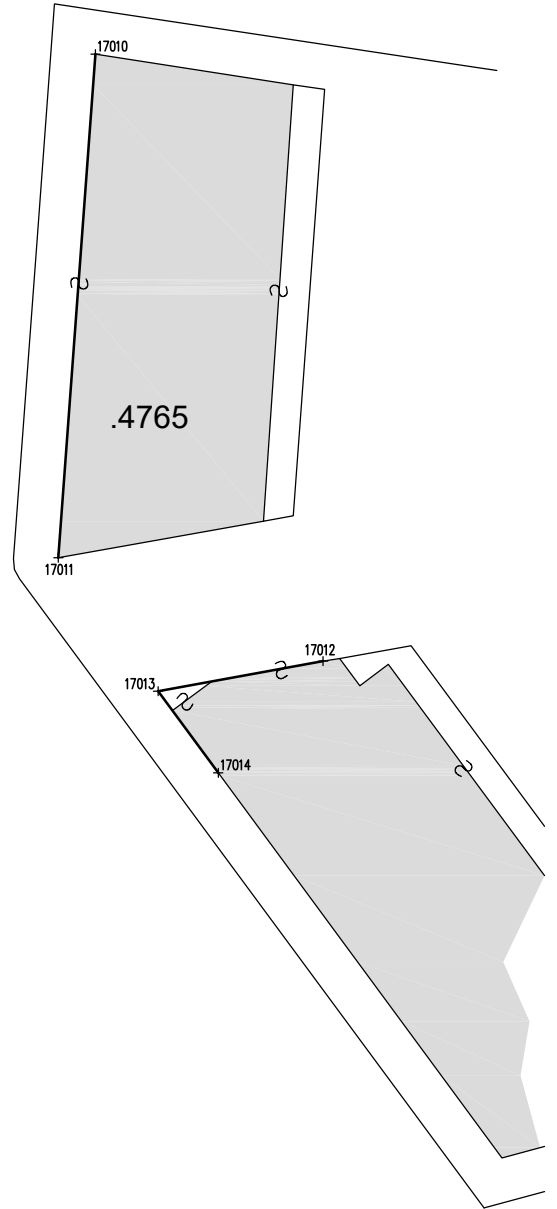
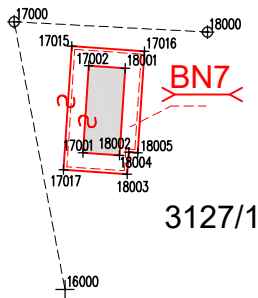
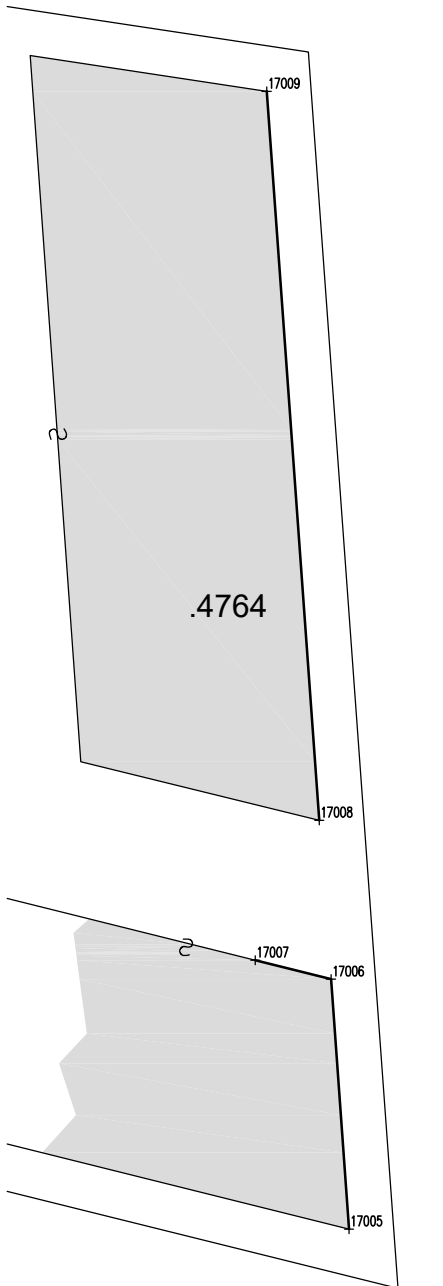

VERMESSUNG 1:500

KG GRIES

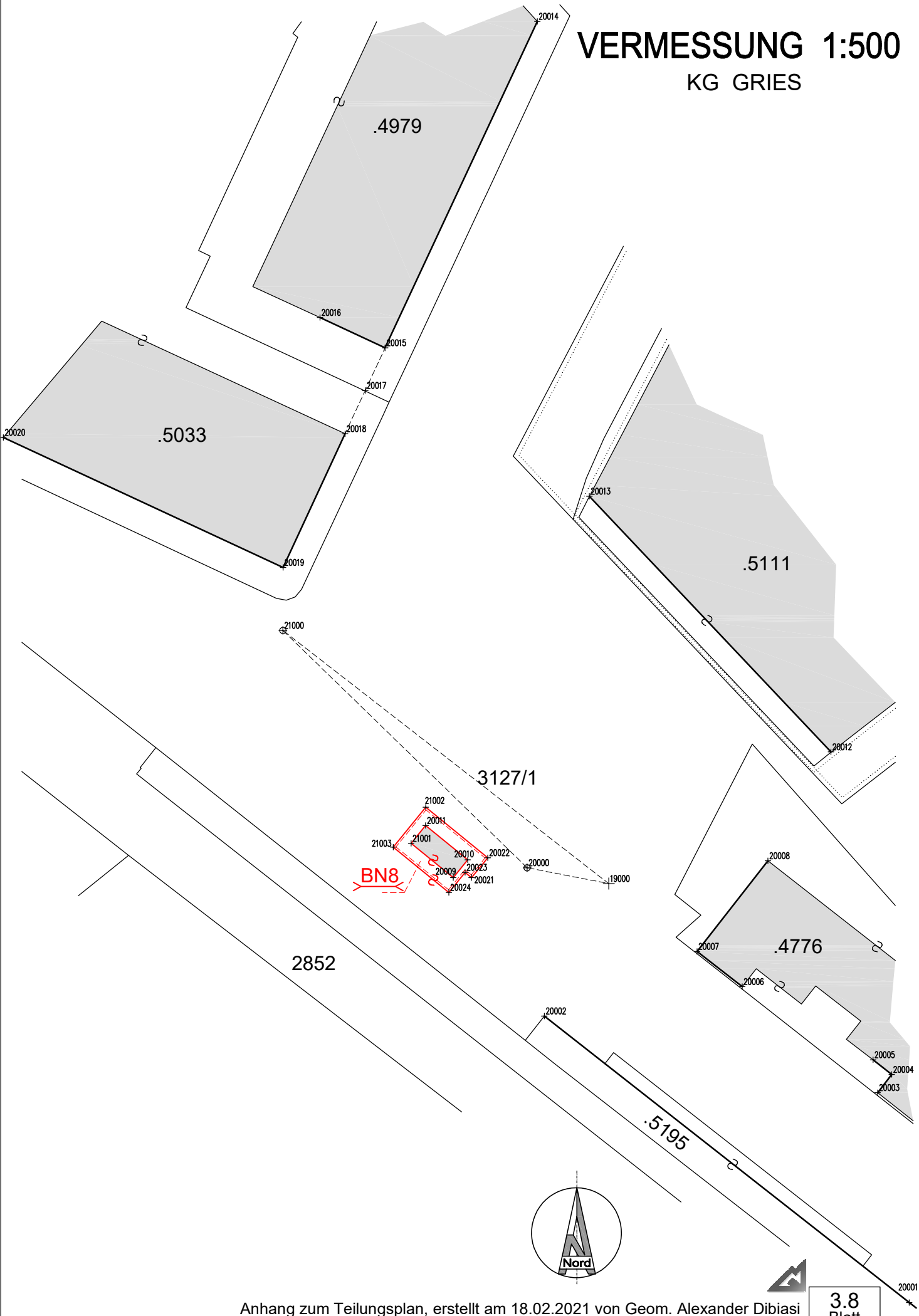

0|18022021|210218|0669|0010|G3102,G3103,G3127/1|DIBIASI
ALEXANDER|GEOMETER|BOZEN|1226|DBSLND81S15A952B|alexander.dibiasi@geopec.it|
9|250|10|20|677600|9.0-RTAA|FR|EDYNA|
1|PF24/0010/0900|4312893.05,864794.53,4603598.28|0.000|Reference|
6|L2|02022021-09.50|02022021-09.52|RTK|PDOP=1|
2|1000|734.055,-1852.132,-
385.234|0.00008662,0.00001122,0.00005276,0.00002954,0.00002212,0.00010525|PDOP=2|1.893|Nage1|
2|2000|723.286,-1860.843,-
373.440|0.00010760,0.0000005918,0.00005927,0.00002058,0.00001012,0.00007746|PDOP=2|1.893|Nage1|
2|3000|736.664,-1873.807,-
383.838|0.00004662,0.000005878,0.00002713,0.00001557,0.00001057,0.00005073|PDOP=2|1.893|Loch|
1|PF24/0010/0900|4312893.05,864794.53,4603598.28|0.000|Reference|
6|L2|02022021-10.55|02022021-10.56|RTK|PDOP=1|
2|6000|524.703,-1775.628,-
203.936|0.00005108,0.000008973,0.00002699,0.00001553,0.000008479,0.00005231|PDOP=2|1.893|Nage1|
2|5000|516.736,-1762.873,-
200.061|0.00002505,0.000001624,0.00001426,0.000007818,0.000003802,0.00003258|PDOP=2|1.893|Nage1|
2|4000|527.758,-1758.499,-
210.987|0.00006128,0.000001124,0.00003576,0.00002537,0.00001602,0.00009617|PDOP=2|1.893|Nage1|
1|PF24/0010/0900|4312893.05,864794.53,4603598.28|0.000|Reference|
6|L2|02022021-11.08|02022021-11.10|RTK|PDOP=1|
2|7000|646.275,-1652.999,-
342.123|0.00018050,0.00002482,0.00010173,0.00004450,0.00002012,0.00013822|PDOP=2|1.893|Nage1|
2|8000|634.080,-1651.329,-330.390|0.00008211,-0.000009675,0.00005960,0.00002052,-
0.000003200,0.00010668|PDOP=2|1.893|Nage1|
2|9000|624.232,-1660.355,-
319.352|0.00008147,0.0000007194,0.00005415,0.00002207,0.000008142,0.00012520|PDOP=2|1.893|Nage1|
1|PF24/0010/0900|4312893.05,864794.53,4603598.28|0.000|Reference|
6|L2|02022021-12.35|02022021-12.37|RTK|PDOP=1|
2|10000|812.435,-1526.965,-
518.114|0.00014305,0.00007134,0.00011416,0.00005011,0.00006366,0.00013936|PDOP=3|1.893|Nage1|
2|11000|803.251,-1509.974,-
513.681|0.00014490,0.00007170,0.00011418,0.00004945,0.00006271,0.00013553|PDOP=3|1.893|Nage1|
2|12000|805.567,-1502.472,-
517.490|0.00006429,0.00002673,0.00005897,0.00002652,0.00003318,0.00009713|PDOP=2|1.893|Nage1|
1|PF24/0010/0900|4312893.05,864794.53,4603598.28|0.000|Reference|
6|L2|02022021-13.24|02022021-13.25|RTK|PDOP=1|
2|13000|896.632,-1689.967,-566.542|0.00004293,0.000007805,0.00002442,0.00001492,-
0.000003393,0.00004316|PDOP=2|1.893|Nage1|
2|14000|901.344,-1702.179,-569.326|0.00017213,0.00001852,0.00009689,0.00005214,-
0.00001586,0.00015525|PDOP=2|1.893|Nage1|
2|15000|913.484,-1693.093,-582.157|0.00009902,0.00001866,0.00005690,0.00003706,-
0.000009179,0.00010549|PDOP=2|1.893|Nage1|
1|PF24/0010/0900|4312893.05,864794.53,4603598.28|0.000|Reference|
6|L2|02022021-13.50|02022021-13.52|RTK|PDOP=1|
2|16000|1410.301,-1713.640,-1041.033|0.00012180,0.00001509,0.00006023,0.00003191,-
0.000004633,0.00007308|PDOP=3|1.893|Nage1|
2|17000|1398.195,-1718.957,-
1028.790|0.00009499,0.00004690,0.00005198,0.00008381,0.00001258,0.00009792|PDOP=2|1.893|Nage1|
2|18000|1396.538,-1706.289,-1029.422|0.00025970,-0.00005766,0.00014702,0.00006012,-
0.00004833,0.00015053|PDOP=3|1.893|Nage1|
1|PF24/0010/0900|4312893.05,864794.53,4603598.28|0.000|Reference|
6|L2|02022021-14.41|02022021-14.43|RTK|PDOP=1|
2|19000|1543.972,-1499.541,-
1205.636|0.00008506,0.000001919,0.00003611,0.00001299,0.000007291,0.00008173|PDOP=2|1.893|Nage1|

2|20000|1544.151,-1508.215,-1204.443|0.00007200,-
0.000009228,0.00003049,0.000007960,0.000003772,0.00004619|PDOP=2|1.893|Nagel|
2|21000|1531.248,-1536.325,-
1186.144|0.00003794,0.000002954,0.00001944,0.000008284,0.000006212,0.00004324|PDOP=2|1.893|Nagel
|
1|PF24/0010/0900|4312893.05,864794.53,4603598.28|0.000|Reference|
6|L2|03022021-07.58|03022021-07.58|RTK|PDOP=1|
2|24000|1359.900,-1408.057,-
1049.560|0.00024561,0.00003659,0.00011359,0.00007834,0.00003282,0.00012144|PDOP=4|1.893|Loch|
1|PF24/0010/0900|4312893.05,864794.53,4603598.28|0.000|Reference|
6|L2|03022021-08.01|03022021-08.03|RTK|PDOP=1|
2|22000|1379.965,-1422.410,-1066.952|0.00046921,-0.00003304,0.00015471,0.00005068,-
0.000008531,0.00016948|PDOP=3|1.893|Loch|
2|23000|1378.339,-1401.518,-1069.548|0.00021071,-0.00003514,0.00008237,0.00004661,-
0.00001482,0.00010285|PDOP=2|1.893|1Loch|
1|2000||Standpunkt Nagel|
2|3000|249.1934|21.354|Standpunkt Loch|
2|1000|175.1634|18.207|Nagel|
2|2001|224.4749|14.686|Geb 鋟 de|
2|2002|202.3755|10.678|Geb 鋟 de|
2|2003|195.5228|12.953|Geb 鋟 de|
2|2004|194.4339|15.287|Mauer|
2|2005|188.6180|14.728|Mauer|
2|2006|182.5881|22.793|Mauer|
2|2007|166.6635|76.647|Mauer|
2|2008|163.0666|44.999|Mauer|
2|2009|140.1465|50.737|Mauer|
2|2010|153.0492|68.461|Geb 鋟 de|
2|2011|148.7934|56.203|Geb 鋟 de|
2|2012|117.4151|80.117|Geb 鋟 de|
2|2013|98.3618|38.482|Geb 鋟 de|
2|2014|98.0927|37.024|Geb 鋟 de|
2|2015|88.1467|35.086|Geb 鋟 de|
2|2016|75.2778|33.981|Geb 鋟 de|
2|2017|53.6076|35.402|Geb 鋟 de|
2|2018|25.0037|28.740|Mauer|
2|2019|51.6895|22.401|Mauer|
2|2020|73.8343|21.538|Mauer|
2|2021|83.6261|22.431|Mauer|
2|2022|101.1748|27.454|Mauer|
2|2023|108.5312|33.099|Mauer|
2|2024|111.3455|37.434|Mauer|
2|2025|111.9287|38.965|Mauer|
2|2026|187.5910|14.645|Platten|
2|2027|200.9409|9.134|Platten|
2|2028|231.6554|14.991|Platten|
1|3000||Standpunkt Loch|
2|2000|49.1934|21.354|Standpunkt Nagel|
2|2002|80.3752|15.226|Geb 鋟 de|
2|2011|125.7283|60.248|Geb 鋟 de|
2|3001|103.4187|10.723|Geb 鋟 de|
2|3002|117.6502|11.193|Platten|
1|4000||Standpunkt Nagel|
2|5000|389.7171|16.124|Standpunkt Nagel|
2|4001|316.5601|8.744|Geb 鋟 de|

2|4002|332.3562|6.975|Geb 鋟 de|
2|4003|350.1559|12.286|Geb 鋟 de|
2|4004|219.2666|31.625|Geb 鋟 de|
2|4005|206.5331|22.019|Mauer|
2|4006|304.5460|9.029|Platten|
2|4007|335.8857|5.314|Platten|
1|5000||Standpunkt Nagel|
2|4000|189.7171|16.124|Standpunkt Nagel|
2|4003|244.5878|9.423|Geb 鋟 de|
2|5001|250.2986|11.866|Geb 鋟 de|
2|5002|347.6256|41.230|Geb 鋟 de|
2|5003|294.9608|36.595|Geb 鋟 de|
2|5004|259.5338|32.826|Geb 鋟 de|
2|5005|256.5642|26.595|Geb 鋟 de|
2|5006|261.1492|15.948|Mauer|
2|5007|267.1171|35.201|Mauer|
2|5008|276.4657|30.941|Mauer|
2|5009|286.4361|9.882|Mauer|
2|5010|292.3714|8.321|Mauer|
2|5011|309.6337|7.123|Mauer|
2|5012|326.8445|7.366|Mauer|
2|5013|343.0150|9.624|Mauer|
2|5014|350.6499|13.149|Mauer|
2|5015|357.6614|21.867|Mauer|
2|5016|249.5202|7.862|Platten|
2|5017|257.9442|12.705|Platten|
2|6000|270.5425|15.521|Nagel|
1|8000||Standpunkt Nagel|
2|9000|372.0148|17.339|Standpunkt Nagel|
2|7000|213.3520|16.996|Nagel|
2|8001|328.0092|8.670|Geb 鋟 de|
2|8002|281.0767|5.576|Geb 鋟 de|
2|8003|278.2138|8.158|Geb 鋟 de|
2|8004|258.0676|25.051|Geb 鋟 de|
2|8005|251.3778|25.745|Geb 鋟 de|
2|8006|250.4953|27.460|Geb 鋟 de|
2|8007|249.6322|30.750|Geb 鋟 de|
2|8008|249.3687|32.676|Geb 鋟 de|
2|8009|258.5405|29.015|Geb 鋟 de|
2|8010|225.3134|41.930|Geb 鋟 de|
2|8011|214.8152|35.834|Geb 鋟 de|
2|8012|208.1881|33.269|Geb 鋟 de|
2|8013|200.3134|31.785|Geb 鋟 de|
2|8014|194.5399|32.142|Geb 鋟 de|
2|8015|189.6383|33.560|Geb 鋟 de|
2|8016|180.4201|35.833|Geb 鋟 de|
2|8017|187.7125|30.571|Geb 鋟 de|
2|8018|192.2782|29.392|Geb 鋟 de|
2|8019|196.1228|28.926|Geb 鋟 de|
2|8020|200.0544|28.794|Geb 鋟 de|
2|8021|260.8733|4.080|Zaun|
2|8022|267.3527|9.644|Zaun|
1|9000||Standpunkt Nagel|
2|8000|172.0148|17.339|Standpunkt Nagel|
2|8001|202.4698|12.006|Geb 鋟 de|

2	9001	213.4920	13.402	Geb 鋟 de
2	9002	317.6523	32.502	Geb 鋟 de
2	9003	198.3947	10.007	Zaun
2	9004	223.6180	13.287	Zaun
1	10000			Standpunkt Nagel
2	11000	74.6092	19.817	Standpunkt Nagel
2	10001	102.5040	11.731	Geb 鋟 de
2	10002	88.6267	10.798	Geb 鋟 de
2	10003	82.8970	16.575	Geb 鋟 de
2	10004	307.2187	27.052	Geb 鋟 de
2	10005	346.4398	15.414	Geb 鋟 de
2	10006	82.7866	9.377	Platten
2	10007	111.6238	11.322	Platten
1	11000			Standpunkt Nagel
2	10000	274.6092	19.817	Standpunkt Nagel
2	10005	305.5015	29.865	Geb 鋟 de
2	11001	213.1129	5.799	Geb 鋟 de
2	11002	307.9230	30.563	Geb 鋟 de
2	11003	314.7036	26.273	Geb 鋟 de
2	11004	319.9927	28.230	Geb 鋟 de
2	11005	322.1191	27.270	Geb 鋟 de
2	11006	336.6247	17.685	Mauer
2	11007	350.7094	28.363	Mauer
2	11008	364.3570	34.021	Geb 鋟 de
2	11009	383.2521	34.515	Geb 鋟 de
2	11010	195.8947	6.275	Platten
2	11011	249.8552	2.401	Platten
2	12000	139.9680	8.710	Nagel
1	13000			Standpunkt Nagel
2	14000	281.1307	13.373	Standpunkt Nagel
2	13001	60.0119	42.041	Geb 鋟 de
2	13002	58.5264	37.873	Geb 鋟 de
2	13003	5.6067	9.187	Geb 鋟 de
2	13004	202.0475	6.836	Geb 鋟 de
2	13005	218.9023	4.694	Geb 鋟 de
2	13006	248.0282	9.738	Geb 鋟 de
2	13007	217.7817	2.998	Platten
2	13008	188.1753	7.508	Platten
1	14000			Standpunkt Nagel
2	13000	81.1307	13.373	Standpunkt Nagel
2	13003	51.2919	18.852	Geb 鋟 de
2	14001	0.5136	41.209	Geb 鋟 de
2	14002	394.0191	27.430	Mauer
2	14003	35.8261	11.067	Mauer
2	14004	141.4022	9.140	Geb 鋟 de
2	14005	151.8962	9.810	Platten
2	14006	133.7203	5.231	Platten
2	15000	176.8178	19.862	Nagel
1	17000			Standpunkt Nagel
2	18000	103.3551	12.807	Standpunkt Nagel
2	16000	188.0517	18.013	Nagel
2	17001	169.2198	9.780	Geb 鋟 de
2	17002	133.7555	5.719	Geb 鋟 de
2	17003	174.9685	80.359	Geb 鋟 de
2	17004	188.0771	79.995	Geb 鋟 de

2	17005	213.2339	55.762	Geb 鋳 de
2	17006	220.5273	40.112	Geb 鋳 de
2	17007	228.5662	40.835	Geb 鋳 de
2	17008	228.9950	30.659	Geb 鋳 de
2	17009	356.2344	26.733	Geb 鋳 de
2	17010	58.3014	35.879	Geb 鋳 de
2	17011	126.3408	28.406	Geb 鋳 de
2	17012	125.2955	47.196	Geb 鋳 de
2	17013	135.3947	38.377	Geb 鋳 de
2	17014	138.9458	44.680	Geb 鋳 de
2	17015	125.4312	4.143	Platten
2	17016	114.1328	8.842	Platten
2	17017	179.4493	10.305	Platten
1	18000			Standpunkt Nagel
2	17000	303.3551	12.807	Standpunkt Nagel
2	18001	273.6954	5.942	Geb 鋳 de
2	18002	239.5142	10.022	Geb 鋳 de
2	18003	232.7622	10.790	Platten
2	18004	236.9749	9.502	Platten
2	18005	233.3657	9.222	Platten
1	20000			Standpunkt Nagel
2	21000	349.0784	35.937	Standpunkt Nagel
2	19000	112.2114	8.766	Nagel
2	20001	154.1142	61.067	Geb 鋳 de
2	20002	192.6898	15.747	Geb 鋳 de
2	20003	136.3285	43.929	Geb 鋳 de
2	20004	132.8452	44.219	Geb 鋳 de
2	20005	132.2664	41.742	Geb 鋳 de
2	20006	132.1745	25.918	Geb 鋳 de
2	20007	129.1558	19.979	Geb 鋳 de
2	20008	98.1526	25.405	Geb 鋳 de
2	20009	291.5403	7.873	Geb 鋳 de
2	20010	308.4561	6.331	Geb 鋳 de
2	20011	325.0780	11.602	Geb 鋳 de
2	20012	76.8094	34.304	Geb 鋳 de
2	20013	10.5623	39.741	Geb 鋳 de
2	20014	0.7626	89.306	Geb 鋳 de
2	20015	383.0184	56.860	Geb 鋳 de
2	20016	377.0736	62.028	Geb 鋳 de
2	20017	379.1810	53.174	Geb 鋳 de
2	20018	374.7070	49.659	Geb 鋳 de
2	20019	356.5376	40.827	Geb 鋳 de
2	20020	343.7778	71.526	Geb 鋳 de
2	20021	288.8644	5.963	Zaun
2	20022	315.7958	4.298	Zaun
2	20023	295.2329	6.562	Platten
2	20024	280.5634	8.663	Platten
1	21000			Standpunkt Nagel
2	20000	149.0784	35.937	Standpunkt Nagel
2	21001	165.4846	26.231	Geb 鋳 de
2	21002	156.7469	23.985	Zaun
2	21003	170.0021	25.666	Zaun
1	22000			Standpunkt Nagel
2	23000	109.0522	21.121	Standpunkt Nagel
2	22001	155.7169	10.774	Geb 鋳 de

2|22002|180.6459|14.035|Geb 鋳 de|
2|22003|152.0376|9.484|Randstein|
2|22004|185.5582|13.716|Randstein|
2|22005|145.4080|13.742|Platten|
2|24000|38.8712|30.169|Nagel|
1|23000||Standpunkt Nagel|
2|22000|309.0522|21.121|Standpunkt Nagel|
2|23001|205.5308|90.567|Geb 鋳 de|
2|23002|210.6148|69.352|Geb 鋳 de|
2|23003|218.1676|72.774|Geb 鋳 de|
2|23004|254.6311|71.775|Geb 鋳 de|
2|23005|261.9968|56.110|Geb 鋳 de|
2|23006|268.7839|57.488|Geb 鋳 de|
2|23007|268.8617|47.075|Geb 鋳 de|
2|23008|303.5959|29.430|Geb 鋳 de|
2|23009|306.3840|47.756|Geb 鋳 de|
2|23010|319.0193|72.015|Geb 鋳 de|
2|23011|332.8250|26.880|Geb 鋳 de|
2|23012|335.0337|26.943|Geb 鋳 de|
2|23013|350.6996|43.500|Geb 鋳 de|
2|23014|257.3716|18.582|Geb 鋳 de|
2|23015|268.4561|13.489|Geb 鋳 de|
2|23016|253.5582|18.672|Platten|
2|24000|391.7504|27.945|Loch|
6|Geb 鋳 de|
7|3|4004|5005|5004|NC|
7|2|5003|5002|NC|
7|6|9002|8004|8005|8006|8007|8008|NC|
7|5|8016|8017|8018|8019|8020|NC|
7|6|8010|8011|8012|8013|8014|8015|NT|
7|2|11009|11008|NC|
7|3|11007|11006|10005|NC|
7|6|10004|10005|11002|11003|11004|11005|NC|
7|3|13002|13003|14001|NC|
7|3|2012|2011|2010|NC|
7|2|2017|2016|NC|
7|3|2015|2014|2013|NC|
7|2|17009|17008|NC|
7|3|17007|17006|17005|NC|
7|2|17010|17011|NC|
7|3|17012|17013|17014|NC|
7|2|17003|17004|NC|
7|4|23013|23012|23011|23010|NC|
7|3|23009|23008|23007|NC|
7|3|23006|23005|23004|NC|
7|3|23003|23002|23001|NC|
7|3|20014|20015|20016|NC|
7|3|20018|20019|20020|NC|
7|2|20013|20012|NC|
7|3|20008|20007|20006|NC|
7|3|20005|20004|20003|NC|
7|2|20002|20001|NC|
7|3|14002|14003|13003|NC|
7|3|2007|2008|2009|NC|
7|4|2006|2005|2004|3002|NC|

7|8|2018|2019|2020|2021|2022|2023|2024|2025|NC|
 7|2|4005|5006|NC|
 7|2|5006|5007|NT|
 7|8|5008|5009|5010|5011|5012|5013|5014|5015|NT|
 6|E-Kabine|
 7|5|4003|5001|4001|4002|4003|RC|
 7|5|8001|9001|8003|8002|8001|RC|
 7|5|2001|2002|2003|3001|2001|RC|
 7|5|10003|10002|10001|11001|10003|RC|
 7|5|13005|13006|14004|13004|13005|RC|
 7|5|22001|22002|23014|23015|22001|RC|
 7|5|17002|18001|18002|17001|17002|RC|
 7|5|20011|21001|20009|20010|20011|RC|
 6|neue Abgrenzung|
 7|5|5016|5017|4006|4007|5016|RC|
 7|5|5016|5017|4006|4007|5016|RT|
 7|5|9003|9004|8022|8021|9003|RT|
 7|5|9003|9004|8022|8021|9003|RC|
 7|5|11010|11011|10006|10007|11010|RT|
 7|5|11010|11011|10006|10007|11010|RC|
 7|7|2005|2026|2027|2028|3002|2004|2005|RT|
 7|5|2005|2026|2027|2028|3002|RC|
 7|5|13008|13007|14006|14005|13008|RT|
 7|5|13008|13007|14006|14005|13008|RC|
 7|7|17016|17015|17017|18003|18004|18005|17016|RT|
 7|7|17016|17015|17017|18003|18004|18005|17016|RC|
 7|5|22003|22004|23016|22005|22003|RT|
 7|5|22003|22004|23016|22005|22003|RC|
 7|7|21002|21003|20024|20023|20021|20022|21002|RT|
 7|7|20022|21002|21003|20024|20023|20021|20022|RC|

6|Daten betreffend die Teilungs 黚ersicht

6 TNBZ_F 22										
6 1	1	G3102	14	38579	G3102	14	38579			
6 1	1				BN1	20	42			
6 1	1				BN2	20	50			
6 1	1				BN3	20	42			
6 1	2	G3103	16	32307	G3103	16	32307			
6 1	2				BN4	20	48			
6 1	2				BN5	20	42			
6 1	3	G3127/1	16	42697	G3127/1	16	42697			
6 1	3				BN6	20	32			
6 1	3				BN7	20	39			
6 1	3				BN8	20	44			
6 2	1	G3102	3							

6		2		1		BN1		2			
6		2		1		BN2		2			
6		2		1		BN3		2			
6		2		2		G3103		3			
6		2		2		BN4		2			
6		2		2		BN5		2			
6		2		3		G3127/1		3			
6		2		3		BN6		2			
6		2		3		BN7		2			
6		2		3		BN8		2			